Tiefgarage
Adlerstrasse 11/13/15, 8854 Siebnen

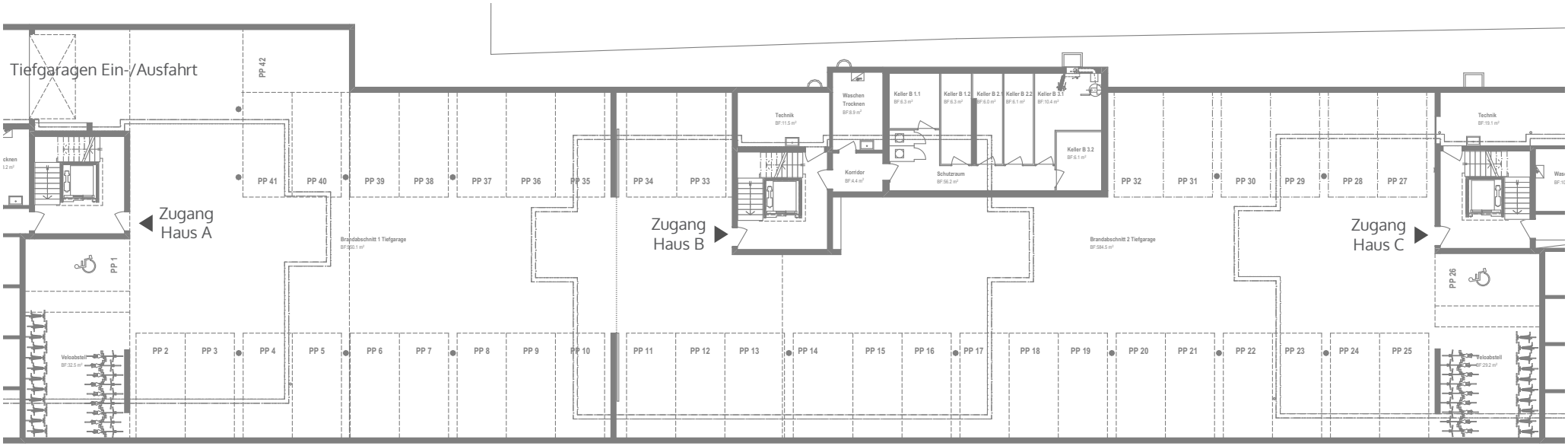

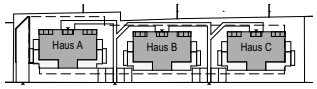

Tiefgarage

Einzelabstellplätze	42x

N